

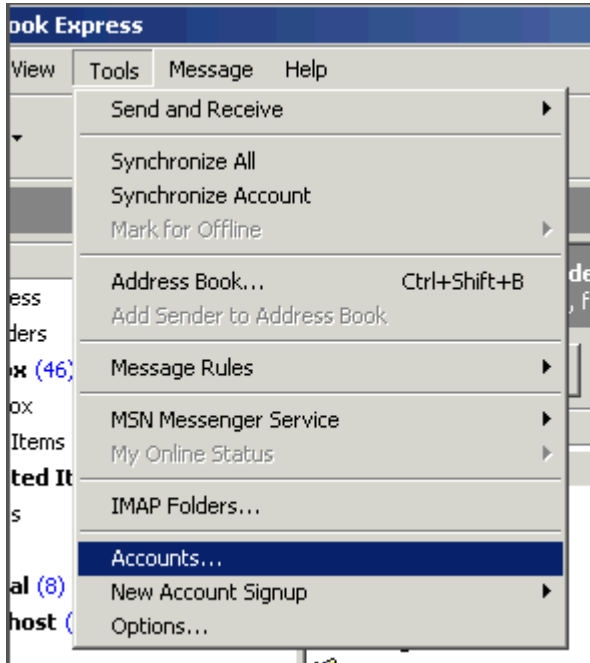

## Outlook Express

1. In Outlook Express, from the **Tools** menu, select **Accounts...**

2. A box will appear. Click **Add** and select **Mail**.

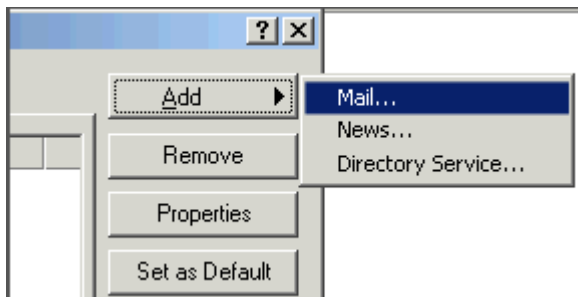

3. Enter your name as you want it to appear on your emails and click **Next**.

4. Put in your email address, which consists of a user you set up in webmail and @yourdomain.xyz, and then click **Next**.

*Feel free to call on +919811684952*

*Email:  
info@syspara.com  
shuaib@syspara.com*

*Website:  
wwwsyspara.com*

5. Set the server type as **POP3**.
6. For incoming and outgoing mail servers, enter mail.yourdomain.xyz (where yourdomain.xyz is your domain name and extension such as .com).
7. Click on **Next**.

8. Enter your email address for the **Account Name**. Enter the password you set for this account.  
**Note:** Do NOT check the box "Log on using Secure Password Authentication".

Feel free to call on +919811684952

Email:  
info@syspara.com  
shuaib@syspara.com

Website:  
wwwsyspara.com

## Systems & Paradigms Consulting

- Click **Next** and then click **Finish**. After you click **Finish**, you should see the following window. If not, go to the **Tools** menu, and click on **Accounts**. After clicking **Accounts** the window will appear. In this window, click on your domain until it is highlighted, then click on **Properties**.

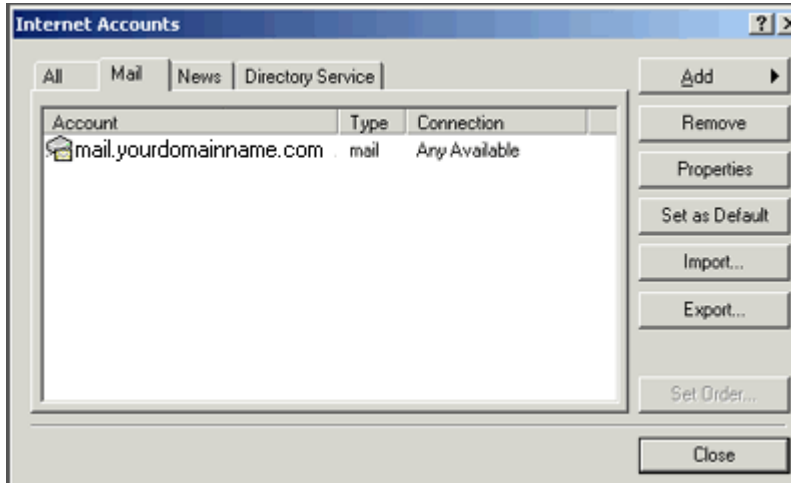

- When the next screen appears, click on the **Servers** tab. Under Outgoing Mail Server, check the box next to **My server requires authentication**. Click **Okay**. **Note:** You **MUST** do this step so you can send mail from your domain.

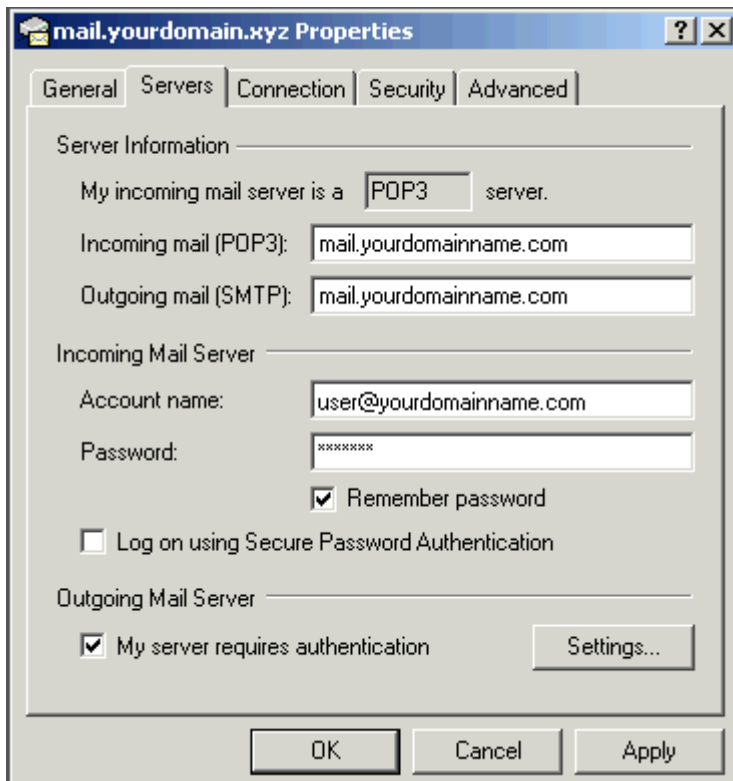

- Now, you're ready to send and receive mail. To set up multiple accounts, follow these steps again.

Feel free to call on +919811684952

Email:  
info@syspara.com  
shuaib@syspara.com

Website:  
wwwsyspara.com